2021

表 9 毕业设计答辩评分标准

[redacted]

	Python
	JAVA
	django
	B up
	SSM
	Python 17K
	Python
	Python
	Python
	Python
	OpenStack IaaS
	python
	Python
	python
	Python 17k
	Python

	python
	Python
	python
	Python
	python
	Java+ssm
	python
	Python
	python
	python
	python
	Python
	Python BOSS
	python
	python
	Python
	Java
	python
	python
	python
	python
	python

	python
	Java
	python
	Python
	Python
	Python
	Python 51job Python
	Python
	python
	Python
	python
	hive
	python
	Python
	python
	Python
	Python
	Python

	Python
	Python
	Python
	Python
	Python
	Java
	python
	Python
	python
	Python IT

12 1.5

2 30

5.2.1 ***** .....4.....
5.2.2 ***** .....4.....
6 .....4.....

12 1.5

1

2 1 2

I

3 1

1

1.1

1.1.1

1.1.2

1.2

1.2.1 Python

1.2.2 Python

2

2.1

2.2

2.3

2.3.1

2.3.2

2.3.3

3

3.1

3.2

3.3

4

× × ×

2018 1

12　　1.5

2　　30

12　　1.5

1.5

12 1.5

1

2 1 2

I

3 1

7

7.1

7.1.1

7.1.2

7.2

7.2.1 ASP.NET

7.2.2 XXXXXX

”　　”

7.2.3 XXXXXX

7.3

7.4

1-1 tomcat

8

8.1

8.2

XXXXXXXXXXXXXX

1

2

3

8.3

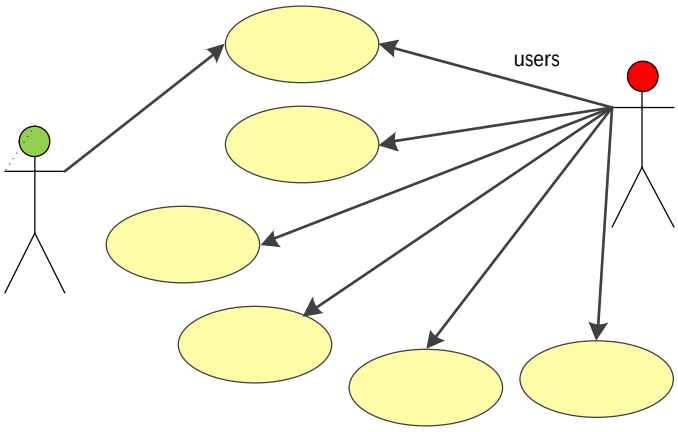

2-1 XXXX

8.3.1 1

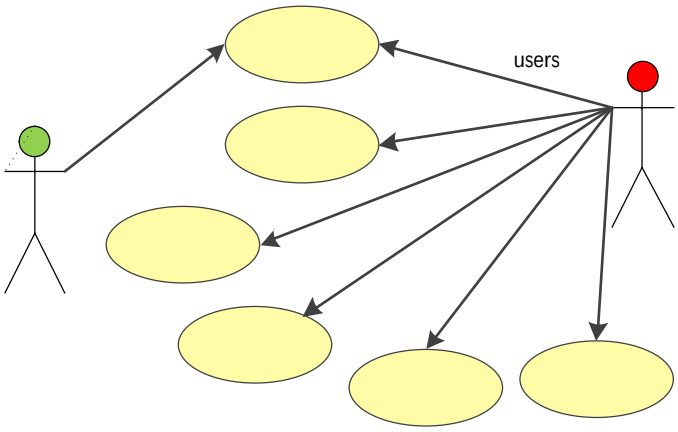

2-2　　1

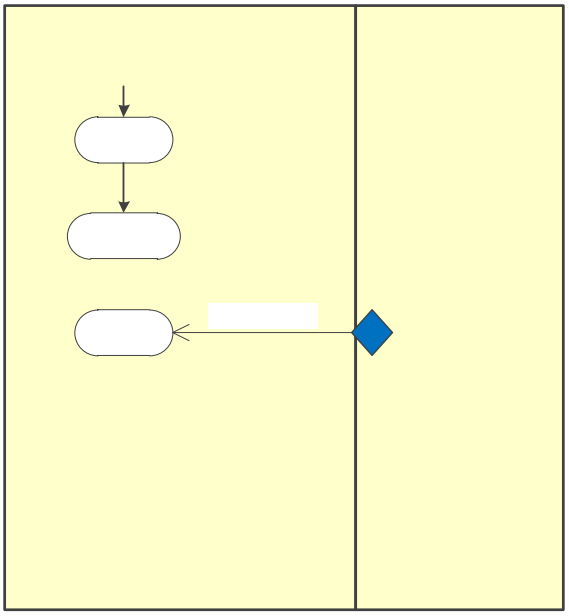

渙

“ ” “ ” “ ”

2-2 BBBB

8.3.2 2

8.3.3 3

9

9.1

9.2

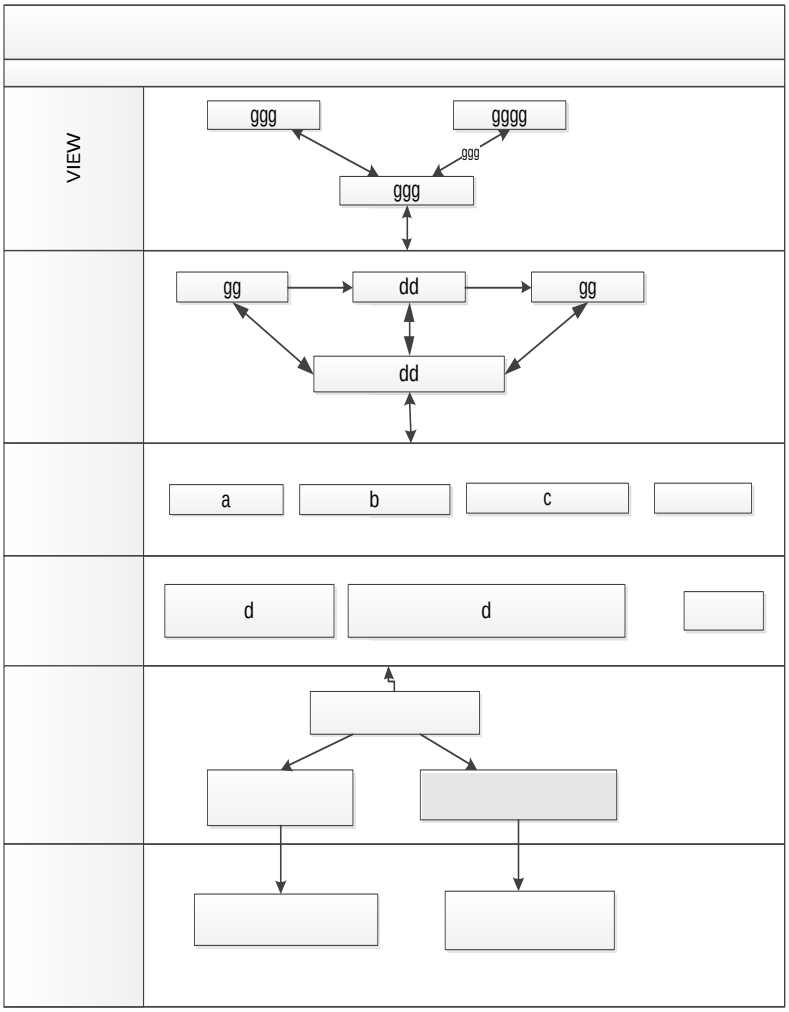

3-1　XXXX

9.3

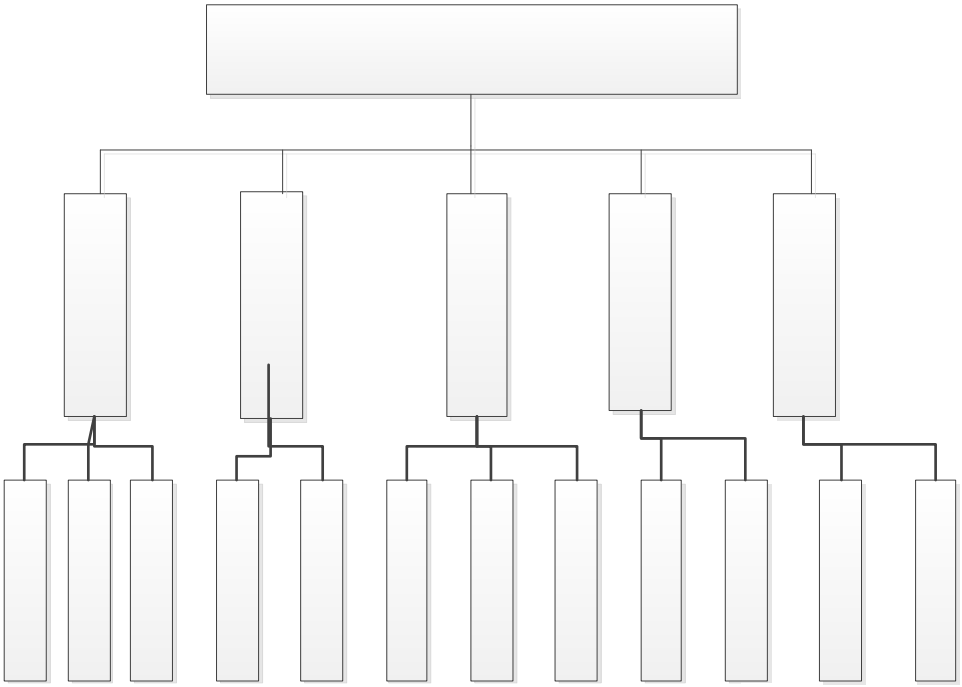

3-2　XXXX

9.3.1　　1

3-3

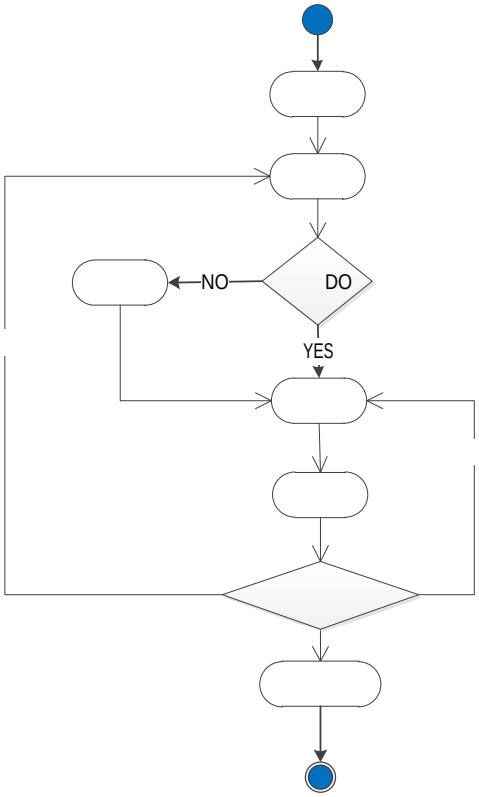

3-3 XXXX 1

3-1 XXXX 1

9.3.2 2

3-4 YYYYY 2

3-2 YYYYY 2

9.3.3 3

9.3.4 3

9.4

9.4.1

1

,

2

3NF

3NF

9.4.2

E-R E-R

XXX E-R

3-4

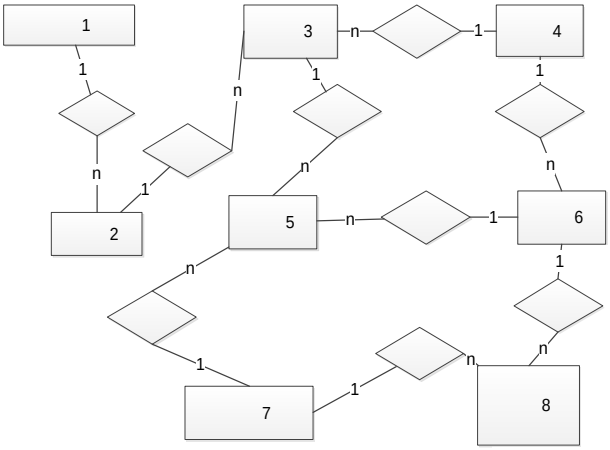

3-5 XXXX E-R

9.4.3

ER XXXX

E-R

9.4.4

3-3 CCCCC

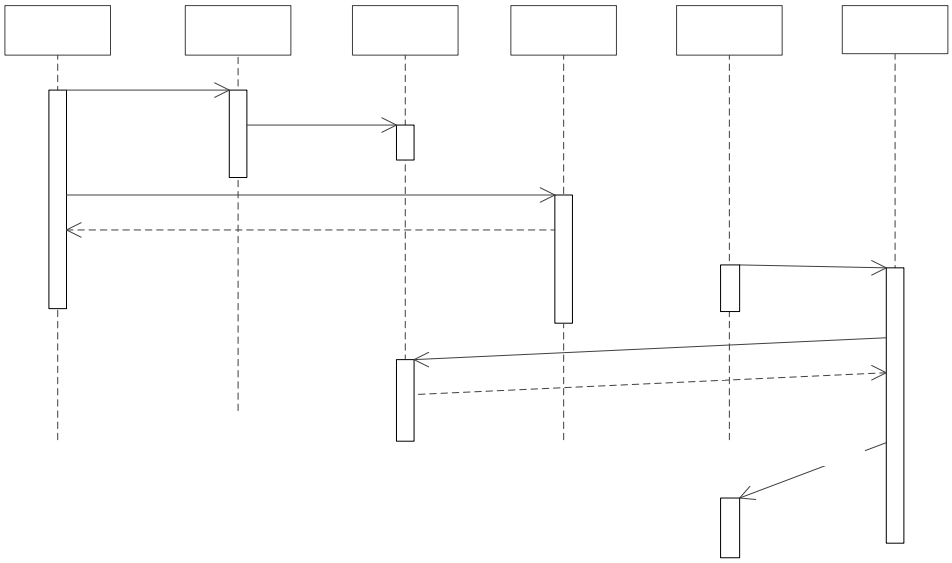

4-1 XXXX

XXXXX

4-2

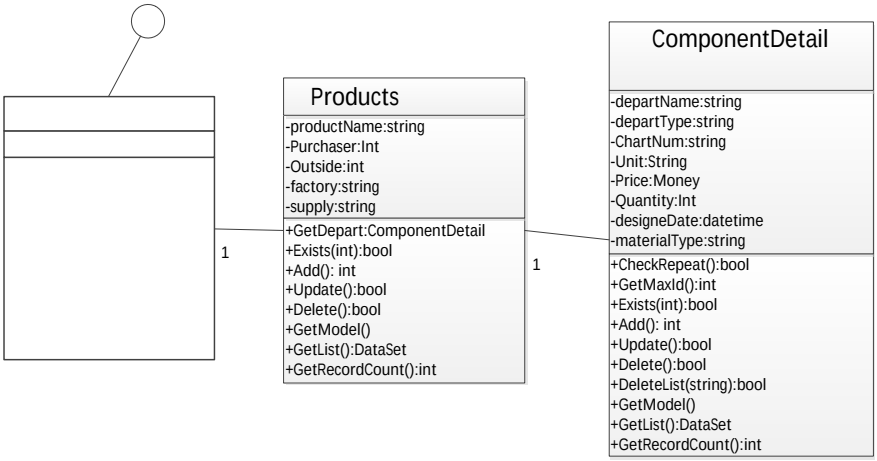

4-2 XXX

4-1

4-1 XXXX

10.3 XXXX 3

10.3.1 XXXX 3

10.3.2 XXXX 3

UML 4-5 XXXX

XXXXX 4-6

4-3

11

11.1 XXX

11.1.1 XXXXX

5-1

, E-MAIL

11.1.2 XXXXXX

```
        UserInfoAdouia=UserInfoAdo.initializeUIA();
        PrintWriter out = response.getWriter();
        String strName = CommonUtil.NullToString(request
                .getParameter("userName")).trim();
        String strPwd = CommonUtil
                .NullToString(request.getParameter("userPwd")).trim();
        String strCode = CommonUtil.NullToString(request.getParameter("code")).trim();

        HttpSession session = request.getSession();
        String rand = (String) session.getAttribute("rand");
```

```
        //
          if (!strCode.equalsIgnoreCase(rand)) {
//      if (false) {
            errorMessage(out, "                                    ");
            return;
        }
        UserInfoBean userBean = uia.getUserBean(strName);

        //
```

```
        if (userBean == null) {
            errorMessage(out, "                                        ");
            return;
        }
```

```
        //                                          3
        int count = 0;
        if (!userBean.getPassword().equals(strPwd)) {

            if (session.getAttribute("count") == null) {
                session.setAttribute("count", new Integer(count));
            }
            count = Integer.parseInt(session.getAttribute("count").toString());
            count = count + 1;
            session.setAttribute("count", new Integer(count));
```

```
        //
        if (getUserIsOnLine(strName)) {
            errorMessage(out, "                                    ");
            return;
        }
        //
        if(request.getParameter("flag").equals("0")){ //
            if(userBean.getUserFlag()==1){ //
                out.println("<script>alert('
');window.history.back();</script>");
                return;
            }
            if(userBean.getLocked()==1){
                out.println("<script>alert('                                    ,
');window.history.back();</script>");
                return;
            }
        }
```

11.2 XXX 2

11.2.1 XXXXX 2

11.2.2 XXXXXX 2

11.3 XXX 3

11.3.1 XXXXX 3

11.3.2 XXXXXX 3

12

12.1 XXXXXXXX

XXXXXXXX

6-1 6-2

6-1 XXXXXXXX

6-2 XXXXXXXX

12. 2 YYYYYYYYY

12. 3 ZZZZZZZZZZ

13

12　　1.5

，　　，

“　　”

“　　”