适用专业	三年制高职软件技术专业	课程代码	0102073
开设时间	第 6 学期	学　分	6 学分

1.

Web ╦ UI Ж

Java I ĩ Ж

0 Ж

ҺЪ ґ Ж

ҺЪ ĩ !! 0 !! ſ

2. ˩

Ї й й 0 ” ˩ Ж

Ї ˩ 0 ˩ Ж

: 0 Ж

Ї ˩ Ж

Ї ⅂ ґ ˩ Ї HTML5 Java

Ж

Ї ґ ˩ Ж

Ї ˩ Ж

Ї Web ˩ Ж

Ї ˩ Ж

Ї ˩ Ж

Ї ڈ Ρ ˩ Ж

Ї ف ˽ k ґ

˩ Ї √ Ї k ˩

3.

Ɽ ˩ ⁄ Ƽ ,

Ƽ Ƒ !! ɥ ƙ

Ɽ

ƙ 1

Ɽ Ї تجي ɥ ف ˽ ƙ Ҳ

Ї ƙ Ї Ɽ

r Ї ؤ ˽ ƙ Ʒ

Ɽ ˽15 Ƒ

ö ˼ ƙ Ґ ┼

Ї Ƽ Ї ƙ

Ɽ ö ˼ ƙ Ґ Ї Ω˽ ˼ ƙ

شح ˼ Ї φI ƙ

Ɽ Y ɥ Ɽ I

ƙ ƙ ”

Ɽ Ʒ φI ´ !!

˼ Ї ” ˩ φI´ Ї ƙ

¬ Ţ

ϟϟ ‘Y ƙ ¨ Ï ƙ

ϮϮ ف Ґ ¸ ف Є Ţ

ƙ I Ϯ ‘Y

ƙ ƙ Ϯ Ϩ Ï ƙ

Ѳ Ï Ã̂

Ï Ş ƙ ƙ ¬ ¬

¬ ЖϬ ƙ “ Ã̂ ≡

Ï ϟϟ Ғ Ґ ﬂ¬ Ω Ţ

Ґ φ 1

1 ƙ ¨ ö

2 ƙ Ϯ ف

Ґ φ 2

1 ƙ Ï Ï Ϫ

Ж

2 ƙ Ϯ ف ϋ φ ¨ ö Ï ϋ

Ş ƙ Ï ” Ţ

ƒ ق !! ſ

ƙ ƙ

Y ſ ƙ φ

Ƒ ſ ƙ I ɷ E ƙ

“ ৺ 50% Ï I 1

“ ƙ ” Ж ε ƙ

“ ৺ 50% Ï I 2 “ ƙ

!! ” ſ

		_

表 8 毕业设计答辩评分标准

[redacted]

2017 1

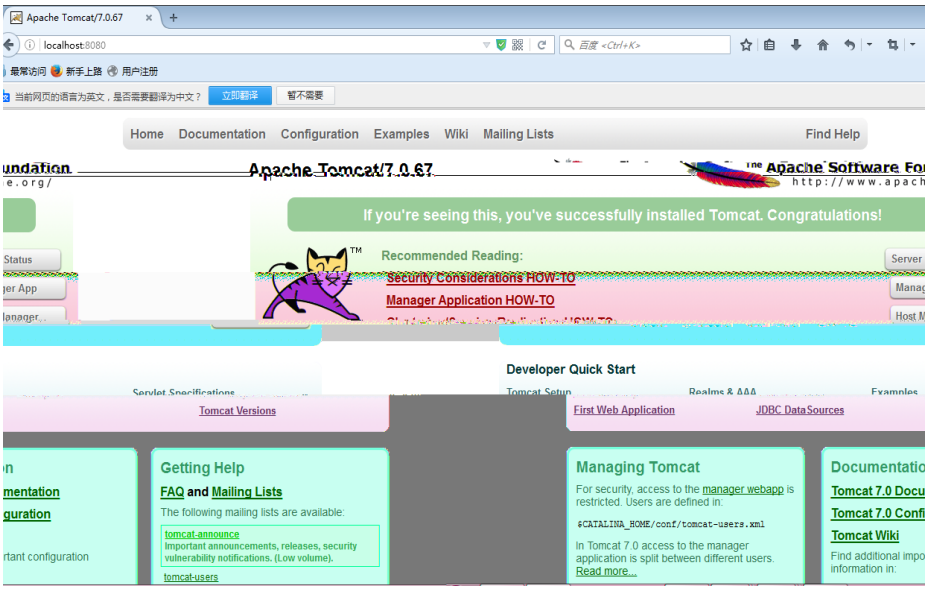
Apache Tomcat/7.0.67
localhost:8080
Home
Documentation
Configuration
Examples
Wiki
Mailing Lists
Find Help
Apache Tomcat/7.0.67
If you're seeing this, you've successfully installed Tomcat. Congratulations!
Recommended Reading:
Security Considerations HOW-TO
Manager Application HOW-TO
Developer Quick Start
Tomcat Versions
First Web Application
JDBC DataSources
Getting Help
FAQ and Mailing Lists
The following mailing lists are available:
tomcat-announce
Important announcements, releases, security vulnerability notifications. (Low volume).
tomcat-users
Managing Tomcat
For security, access to the manager webapp is restricted. Users are defined in:
$CATALINA_HOME/conf/tomcat-users.xml
In Tomcat 7.0 access to the manager application is split between different users.
Read more...
Tomcat Wiki

1-1 tomcat

XXXXXXXXXXXXXX

1

2

3

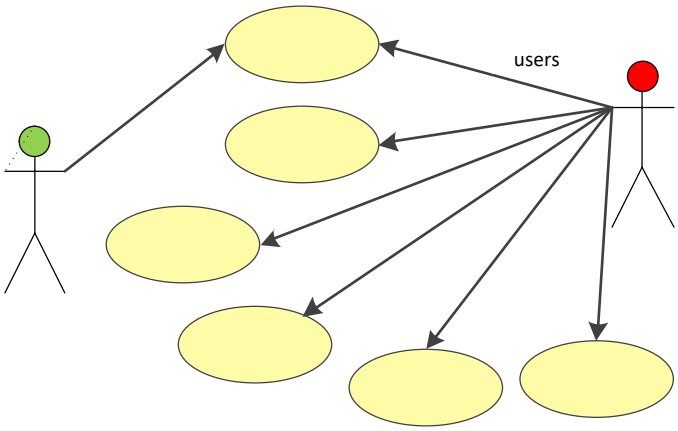

2-1 XXXX

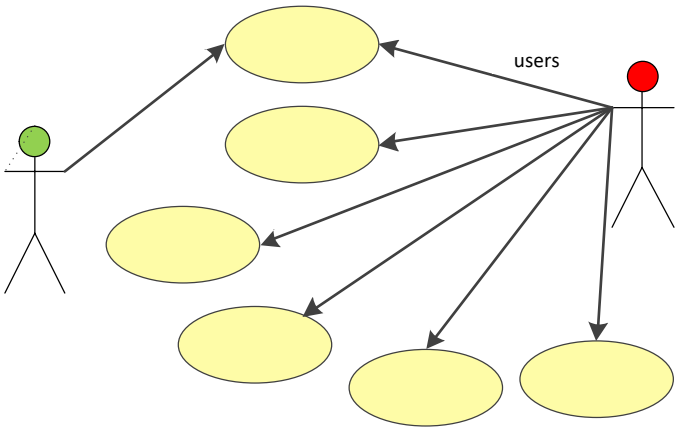

2-2 1

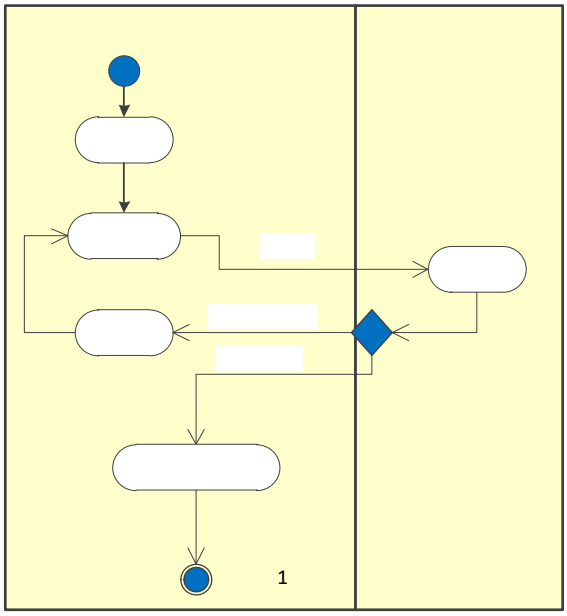

2-3 1

2-2 BBBB

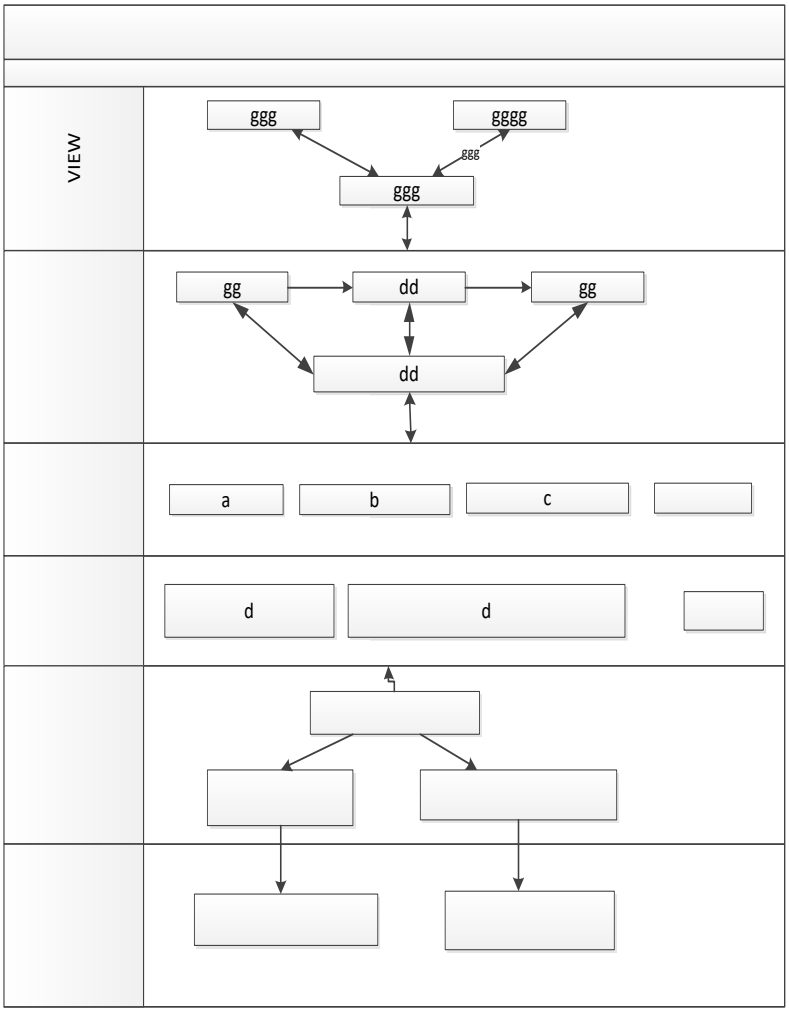

3-1　XXXX

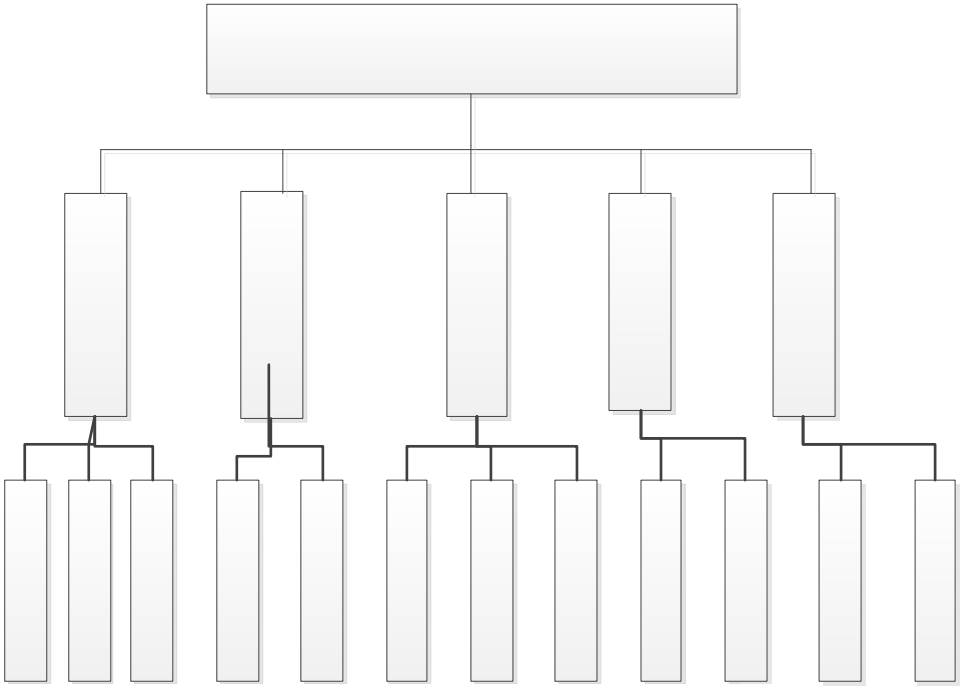

3-2　XXXX

3-3

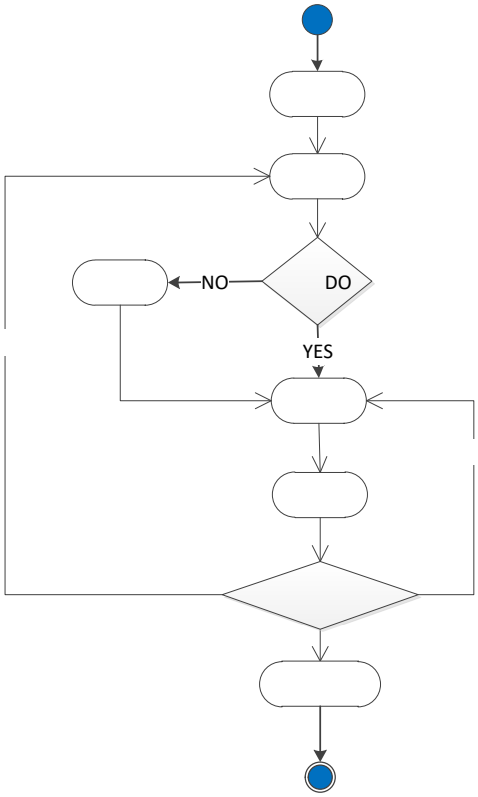

3-3 XXXX 1

3-1 XXXX 1

3-4 YYYYY 2

3-2 YYYYY 2

1

,

2

3NF

3NF

E-R E-R

XXX E-R

3-4

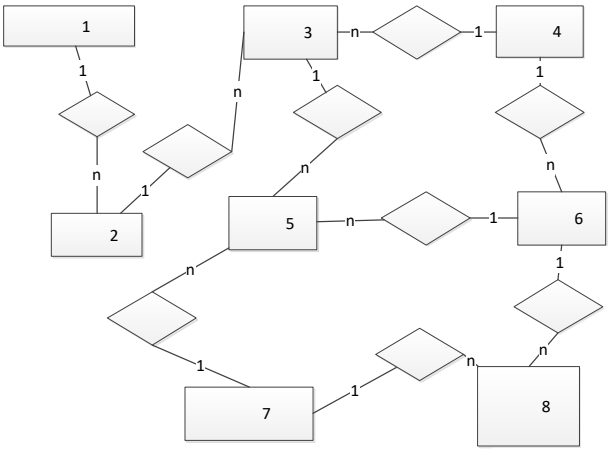

3-5 XXXX E-R

ER XXXX

E-R

3-3 CCCCC

1 XXXX

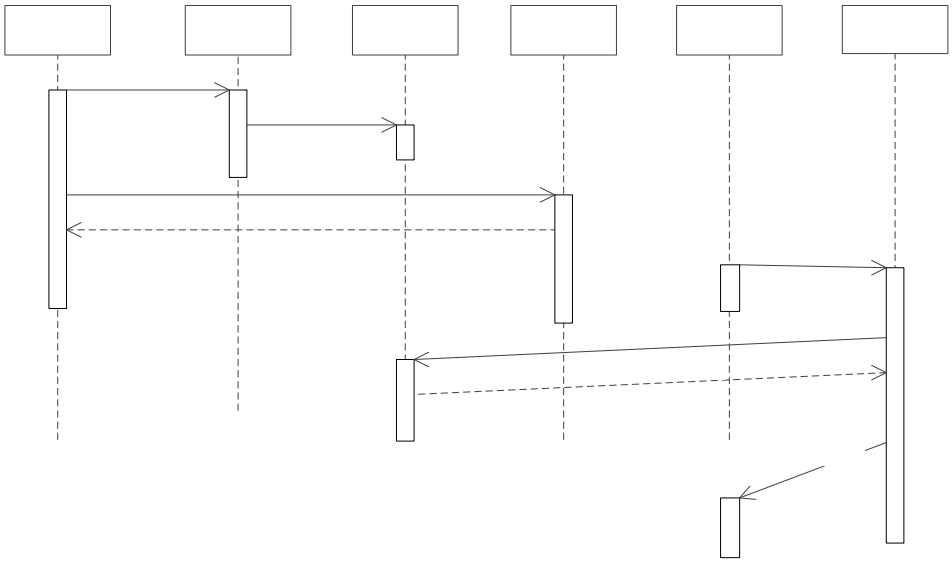

4-1 XXXX

XXXXX

4-2

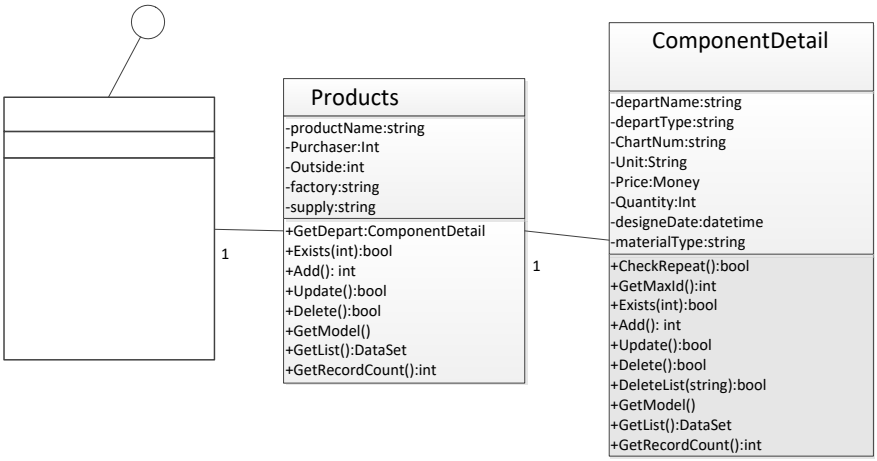

4-2 XXX

4-1

4-1 XXXX

UML 4-3 XXXX

XXXXX 4-4

4-2

UML 4-5 XXXX

XXXXX 4-6

4-3

5-1

, E-MAIL

5-1

```
        UserInfoAdo uia=UserInfoAdo.initializeUIA();
        PrintWriter out = response.getWriter();
        String strName = CommonUtil.NullToString(request
                .getParameter("userName")).trim();
        String strPwd = CommonUtil
                .NullToString(request.getParameter("userPwd")).trim();
        String strCode = CommonUtil.NullToString(request.getParameter("code")).trim();

        HttpSession session = request.getSession();
        String rand = (String) session.getAttribute("rand");
```

```
        //
         if (!strCode.equalsIgnoreCase(rand)) {
//      if (false) {
            errorMessage(out, "                                    ");
            return;
        }
        UserInfoBean userBean = uia.getUserBean(strName);

        //
```

```
        if (userBean == null) {
            errorMessage(out, "                                        ");
            return;
        }
```

```
        //                                          3
        int count = 0;
        if (!userBean.getPassword().equals(strPwd)) {

            if (session.getAttribute("count") == null) {
                session.setAttribute("count", new Integer(count));
            }
            count = Integer.parseInt(session.getAttribute("count").toString());
            count = count + 1;
            session.setAttribute("count", new Integer(count));
```

```
        //
        if (getUserIsOnLine(strName)) {
            errorMessage(out, "                                    ");
            return;
        }
        //
        if(request.getParameter("flag").equals("0")){ //
            if(userBean.getUserFlag()==1){ //
                out.println("<script>alert('
');window.history.back();</script>");
                return;
            }
            if(userBean.getLocked()==1){
                out.println("<script>alert('                                    ,
');window.history.back();</script>");
                return;
            }
        }
```

XXXXXXXX

6-1　　6-2

6-1　XXXXXXXX

6-2　XXXXXXXX